



### Lock2Me Rack



Dimensions in mm

Height	950
Width at top	700
Width at bottom	500



secure | innovative | stylish

### Overview

The Lock2Me is a elegant and stylish rack that is ideal for sites where the look is as important as its functionality. The Lock2me is also designed to hold the bike much more securely than a standard rack, providing convenient locking points that prevent the lock from being manipulated down to ground level where it can be easily attacked.

One aspect that differentiates the Lock2Me is the ability to customise the centre plate. We can work with you to incorporate your company logo or any element of your brand so it can be precisely laser cut in Marine Grade 316 Stainless Steel. Stainless steel gives a beautiful non-rusting polished finish that looks great in all surroundings.

### Features & Benefits

- Modern and stylish design
- Holds 2 bikes - one on each side
- Various styles of security bars available
- Logos can be incorporated into the security bar
- Available in a number of finishes and mounting options
- The bike is held upright
- Convenient locking points
- Powder coated in any standard RAL colour

Protected by European Community Design No. 001928409 and United States Design Patent No. D679,629

Cycle-Works  
8-9 Rodney Road  
Portsmouth  
Hampshire  
PO4 8BF

t 02392 815 555  
f 02392 815 544  
e info@cycle-works.com  
w cycle-works.com

Cycle-Works Ltd  
Registered in England 3268339





### Lock2Me Rack

#### Code for Sustainable Homes

All our lockers, shelters and racks they can be used to help contribute towards gaining your 2 ENE8 Cycle Storage Credits when used in an appropriate situation, under the Code for Sustainable Homes.

[more info](#)

#### BREEAM

All our lockers, shelters and racks they can be used to help demonstrate compliance with BREEAM and achieve a high BREEAM rating when used in an appropriate situation.\*

[more info](#)

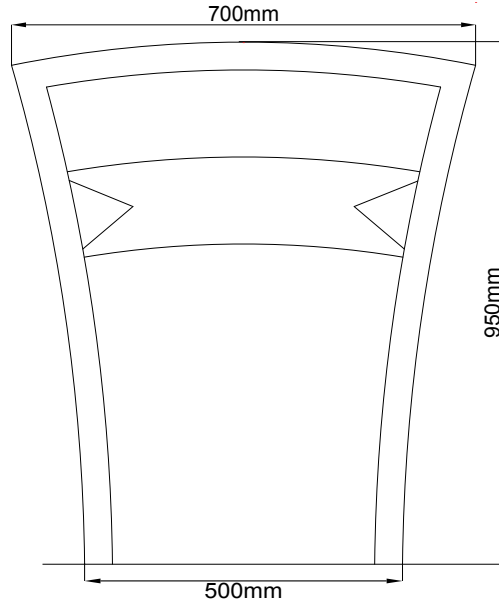

\*Cycle-works and its products and services are not affiliated, endorsed or certified by BRE Global or its affiliates. All rights are reserved.

### About Cycle-Works

Cycling is our passion. We believe that cycling is good for people, good for society and good for the environment. This belief underpins everything we do. We believe that the provision of quality facilities will increase the use and acceptance of the bicycle.

All our employees and associates cycle regularly in diverse disciplines such as commuting, touring and long distance audax rides. We are active in both local and national cycle campaigning.



### Our Products

- Individual bicycle lockers
- High capacity 2-tier racks
- Open access and lockable shelters
- Wide range of individual racks
- Vertical and horizontal racks



### Our Services

- Initial site visits
- Advice on product selection
- Consultation on your plans
- Full delivery and installation
- Aftercare and maintenance





# cycle-works

The Cycle Storage Specialists

## Lock2Me Rack

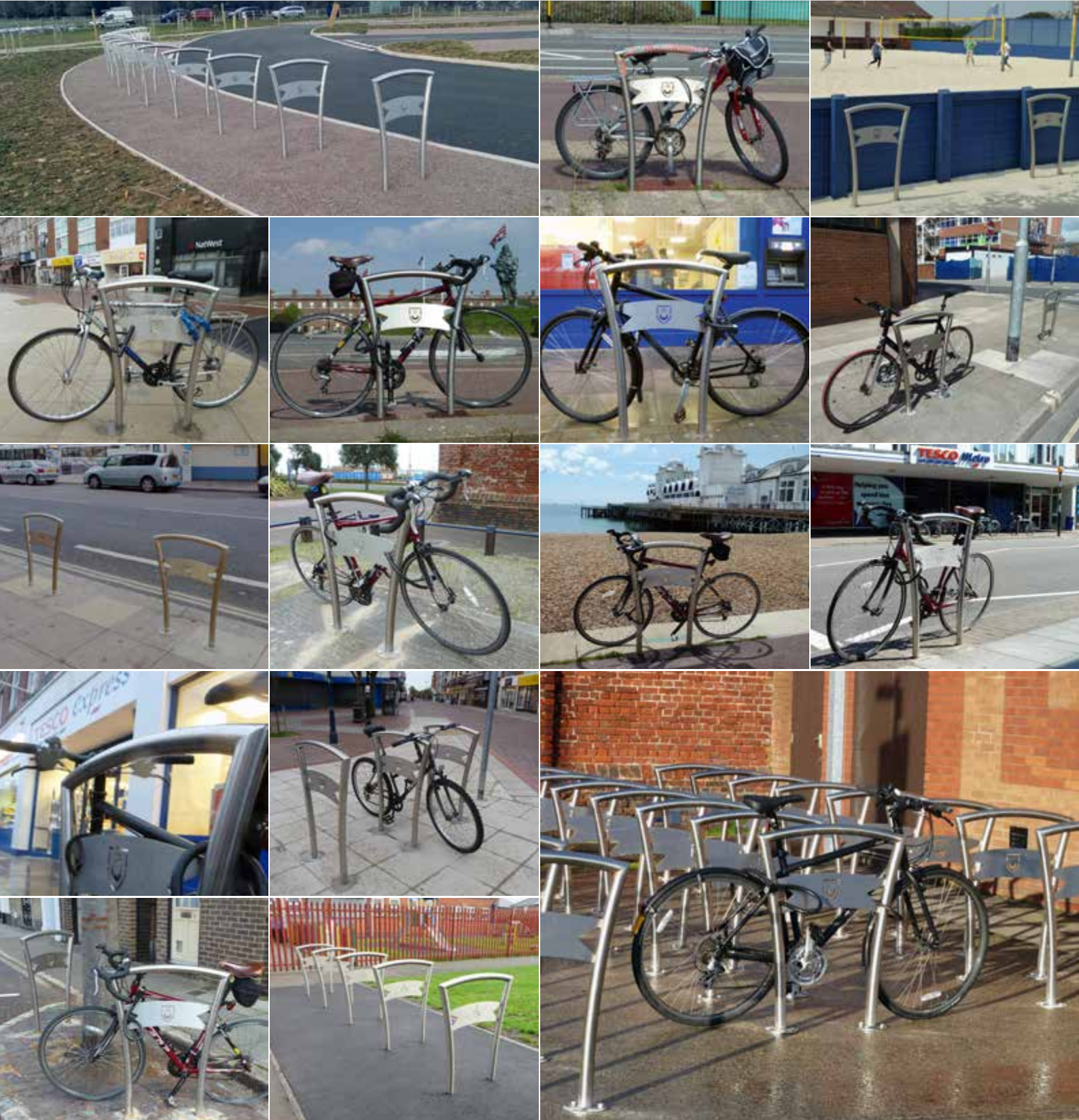

Cycle-Works  
8-9 Rodney Road  
Portsmouth  
Hampshire  
PO4 8BF

t 02392 815 555  
f 02392 815 544  
e [info@cycle-works.com](mailto:info@cycle-works.com)  
w [cycle-works.com](http://cycle-works.com)

Cycle-Works Ltd  
Registered in England 3268339

